

A INTERIOR GAS LINE CONNECTION DETAIL

NO SCALE

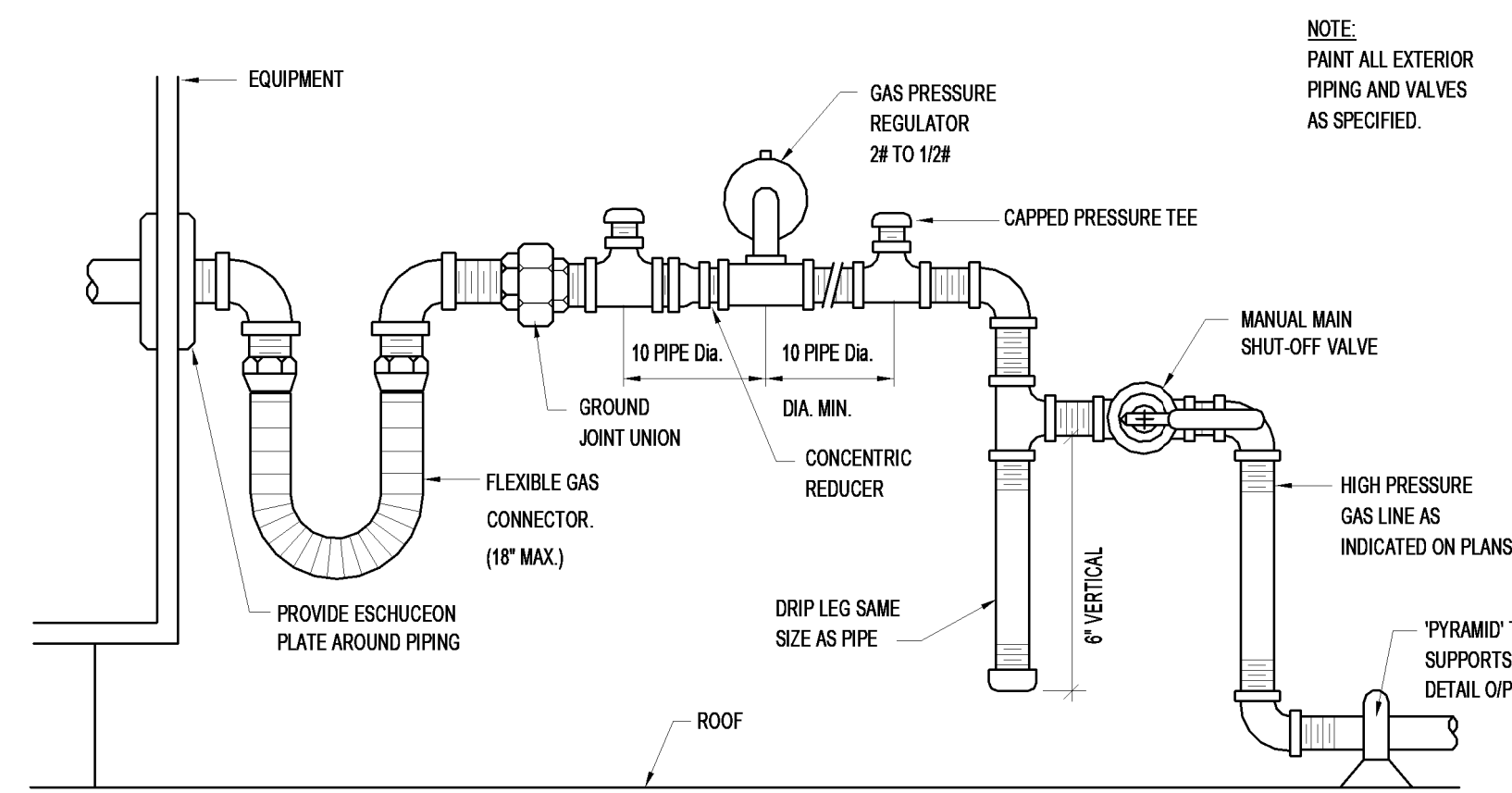

B GAS PRESSURE REGULATOR DETAIL FOR ROOF TOP UNITS

NO SCALE

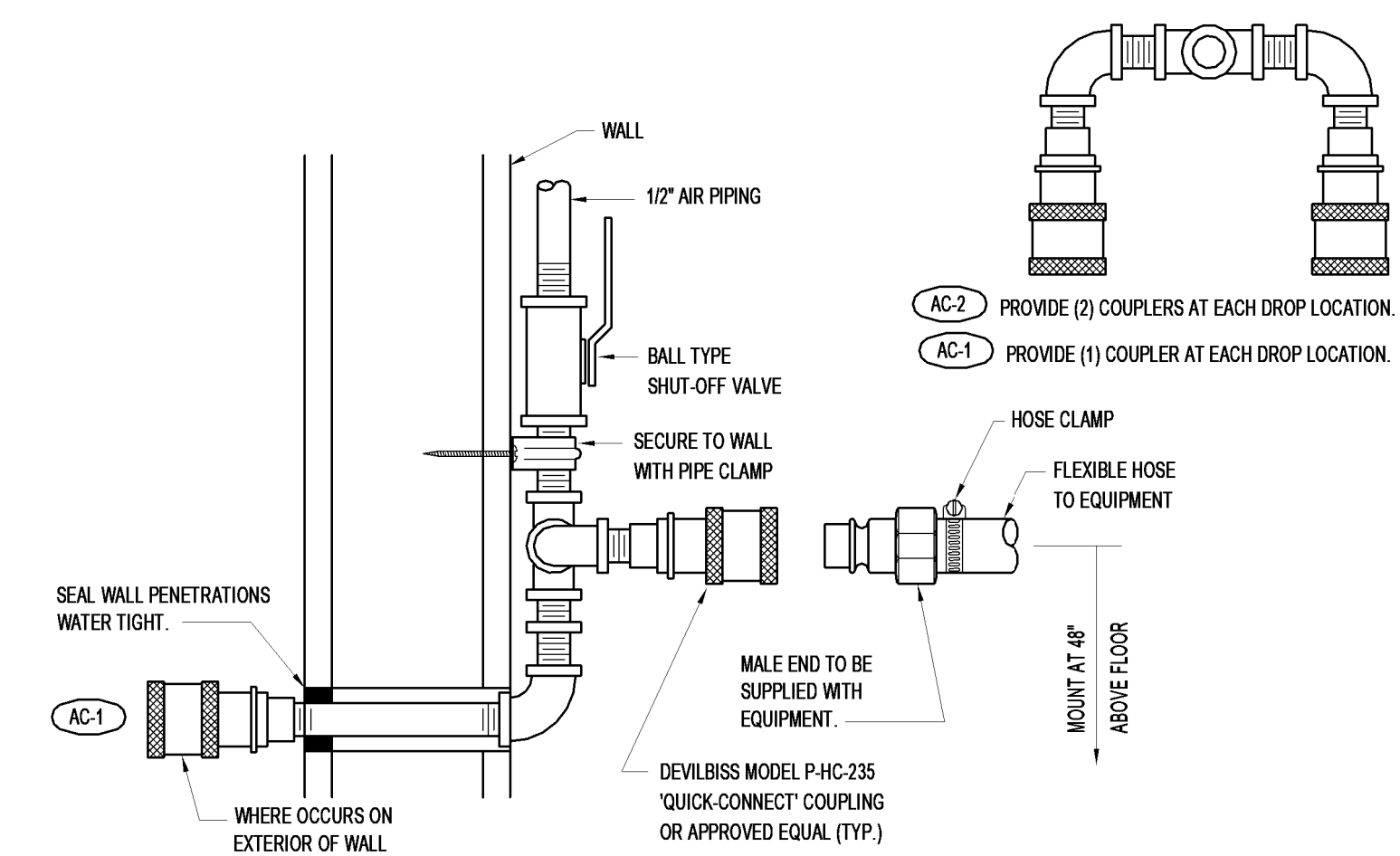

C COMPRESSED AIR OUTLET DETAIL

NO SCALE

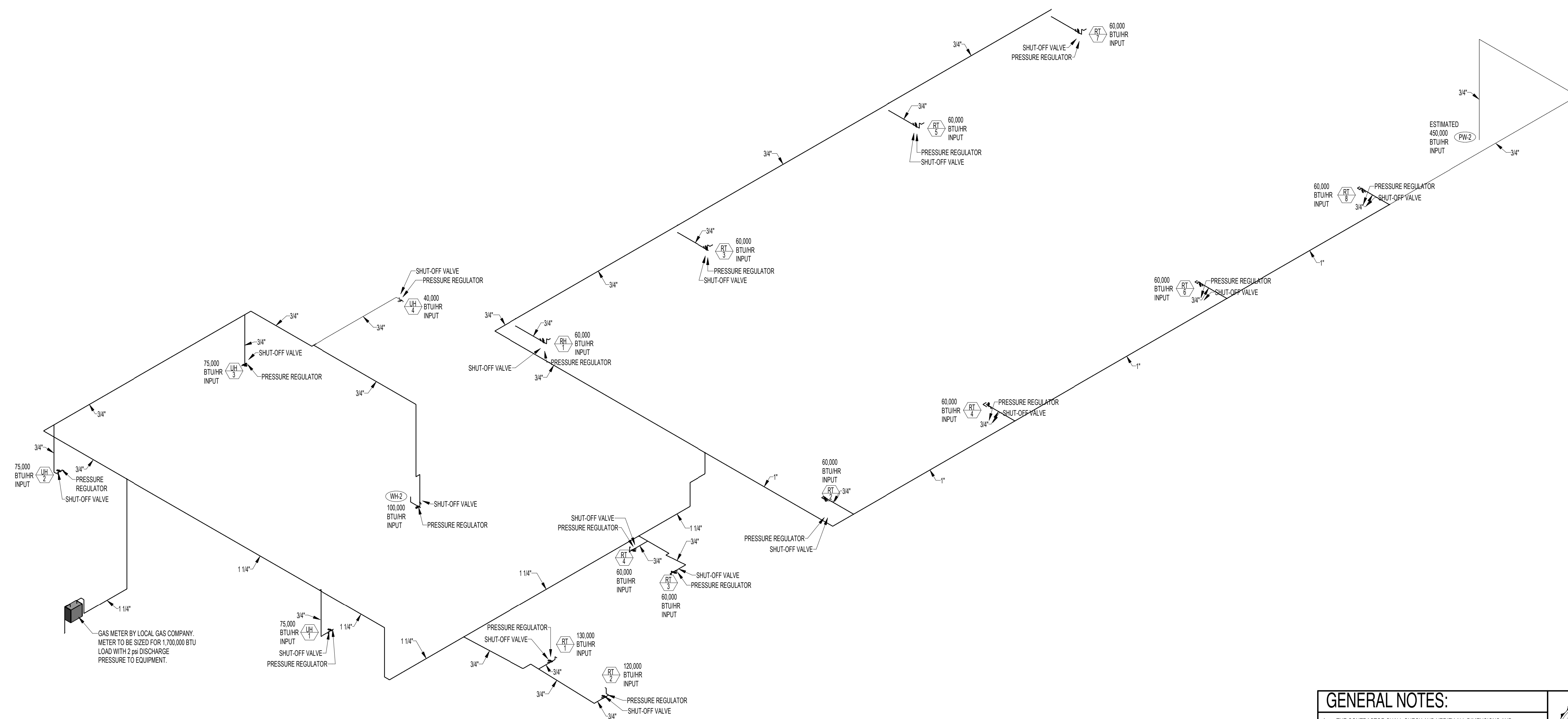

A GAS PIPING SCHEMATIC

NO SCALE:

EQUIPMENT BTU LOAD	= 1,215,000
UNDETERMINED LOAD FOR PW-2	= 450,000
TOTAL BTU LOAD	= 1,615,000
BTU/CU. FT.	= 1000
TOTAL CFH (DESIGN)	= 1700
DEVELOPED LENGTH OF GAS PIPING	= 350'
DISCHARGE PRESSURE	= 2 psig
GAS LINE SIZE	= 1-1/4"

GENERAL NOTES:

- THE CONTRACTOR SHALL CHECK AND VERIFY ALL DIMENSIONS AND CONNECTIONS ON THE JOB SITE. ALL WORK SHALL BE EXECUTED FROM MEASUREMENTS TAKEN AT THE SITE.
- THE MECHANICAL CONTRACTOR SHALL BE RESPONSIBLE TO INSURE PROPER CODE CLEARANCES FOR ELECTRICAL AND MECHANICAL ACCESS WHEN INSTALLING ANY EQUIPMENT SUPPLIED BY THE MECHANICAL CONTRACTOR.
- IT IS CRITICAL THAT THIS CONTRACTOR COORDINATE EQUIPMENT LOCATIONS WITH PIPING, DUCTWORK, ELECTRICAL CONDUIT AND BUILDING STRUCTURE TO INSURE CODE COMPLIANCE.
- CEILING DIFFUSERS ARE SHOWN IN APPROXIMATE LOCATIONS. REFER TO LIGHTING PLANS AND REFLECTED CEILING PLAN FOR EXACT LOCATIONS.
- DUCT DIMENSIONS CALLED OUT ON DRAWINGS ARE INSIDE FREE AREA DIMENSIONS. ACOUSTICAL DUCT LINER ARE TO BE ADDED TO OVERALL MEASUREMENTS.
- ALL DUCTWORK AND PIPING WHICH PASSES THRU FIRE RATED WALLS TO BE FIRE STOPPED WITH APPROVED FOAM OR SEALANT. REFER TO SPECIFICATIONS FOR APPROVED MANUFACTURERS.

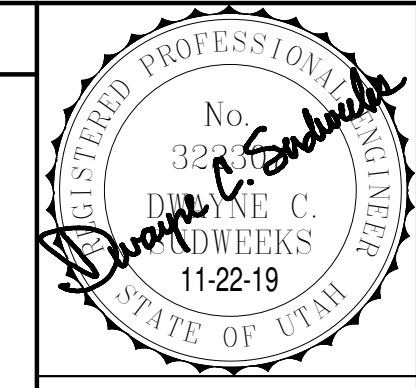

Engineered Systems Associates
 1355 EAST CENTER
 POCATELLO, IDAHO 83201
 PHONE: (208) 233-0501
 FAX: (208) 233-0529
 EMAIL: esa@engsystems.com
 ESA JOB NUMBER: 19035

PROJECT NO. 16066
 DATE: NOVEMBER 2019
 DRAWN BY: M Jensen
 CHECKED BY: D Sudweeks

DRAWING NO.:

P2.2

REVISIONS